

Pauken

Salomes Tanz

Richard Strauss

Sehr schnell und heftig.

PAUKEN

Sehr gemessen.

Poco accel.

Wieder im früheren Zeitmass.

accel. wieder a tempo accel.

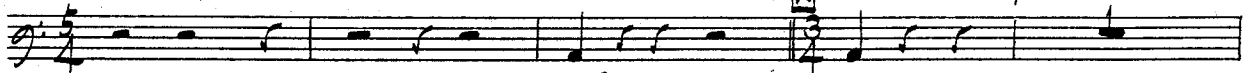

mf sfz

sfz

wieder a tempo.

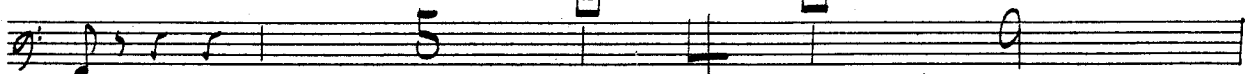

mf

etwas lebhafter.

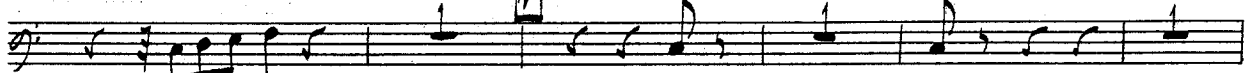

f

f

f

wieder ruhiger.

etwas lebhafter.

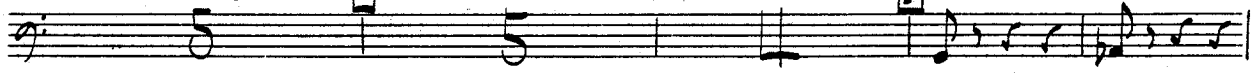

H

H

H

f

Calando

wieder erstes Zeitmass.

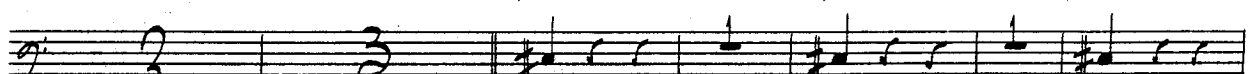

H

H

mf

tr

Q

p

tr

allmählich etwas fließender.

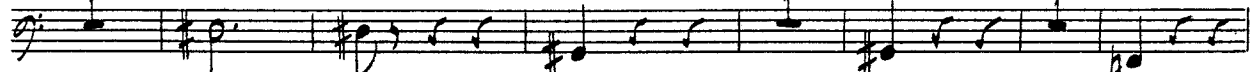

mf

tr

R

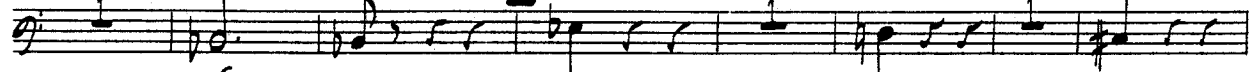

f

cresc.

Rit.

accel.

Viel bewegter. M.♩=126

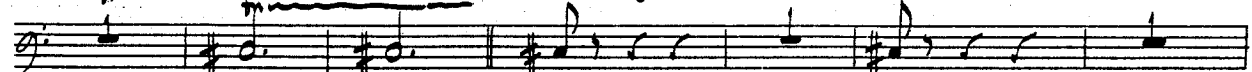

ff

dim.

pp

pp

PAUKEN

