PORGY AND BESS

XYLOPHONE

Overture
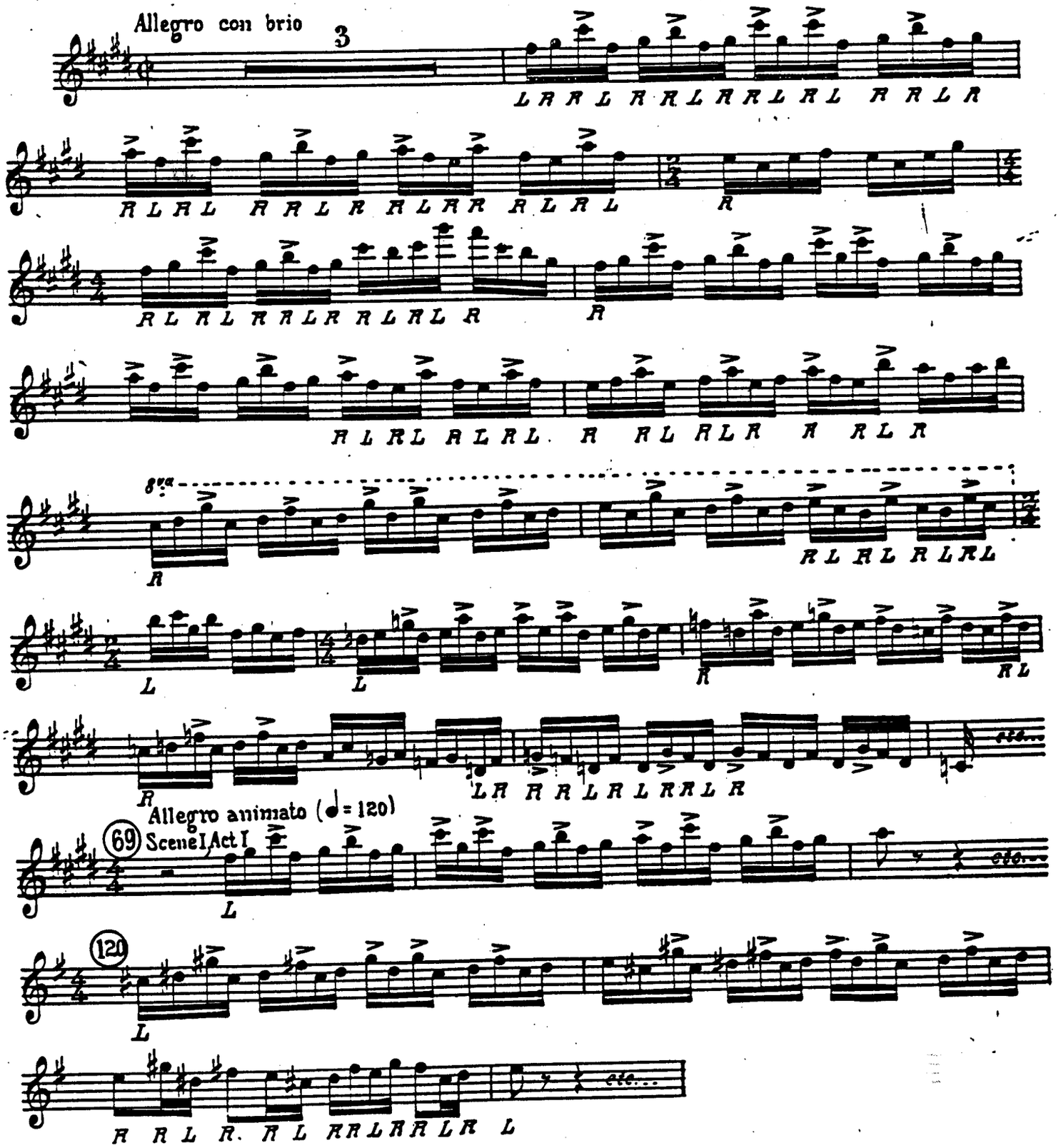
By George Gershwin