Scheherazade (3 of 3)
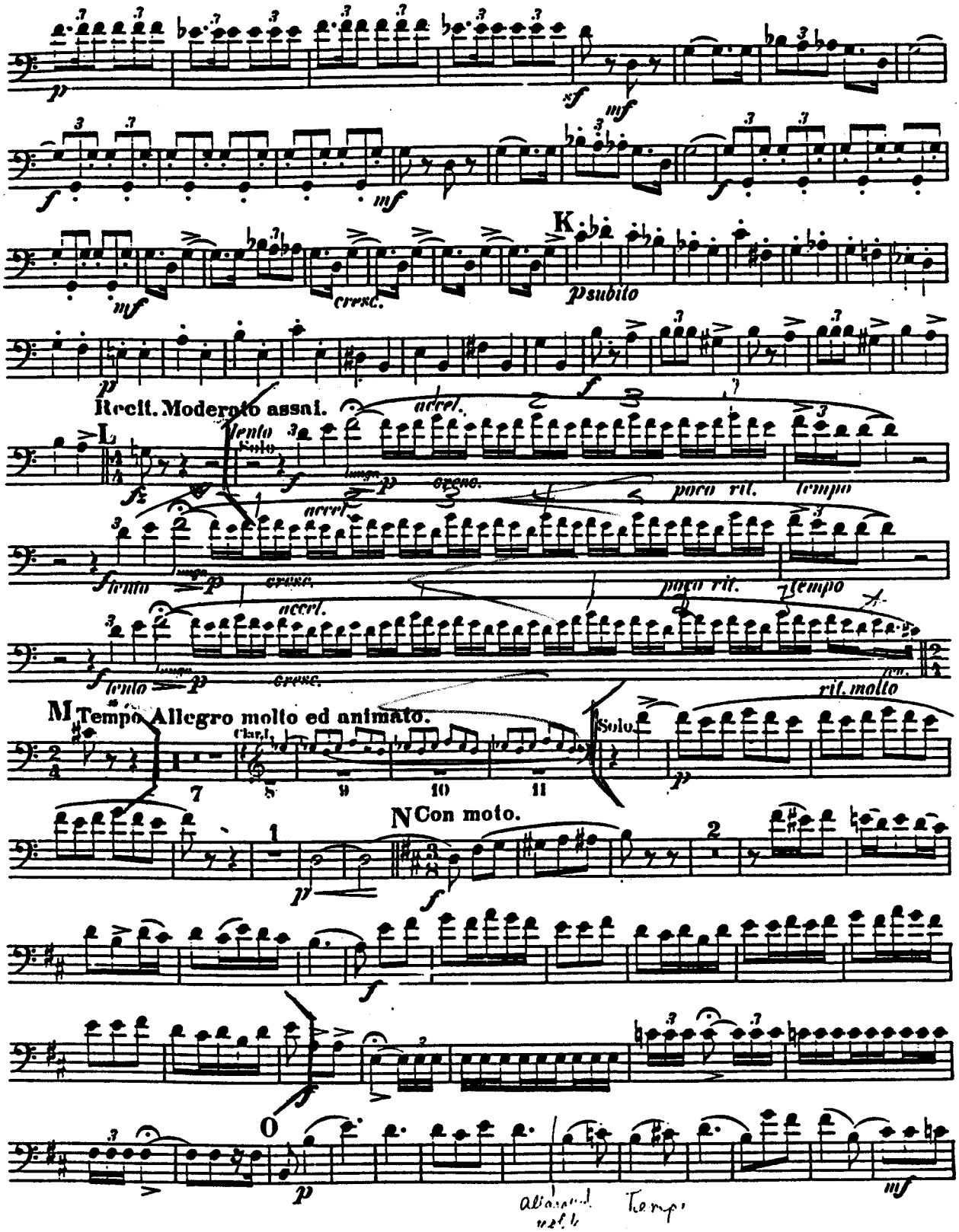
Fagotto I.